

PLAT OF SURVEY  
 LOT 2 OF CSM 2425  
 LOCATED IN THE SW 1/4 OF SEC. 17  
 TOWN 3 NORTH, RANGE 18 EAST  
 WALWORTH COUNTY, WISCONSIN

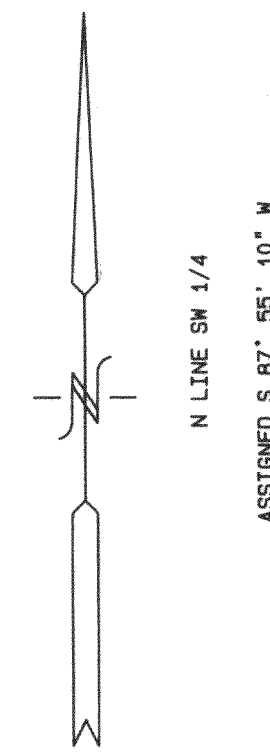
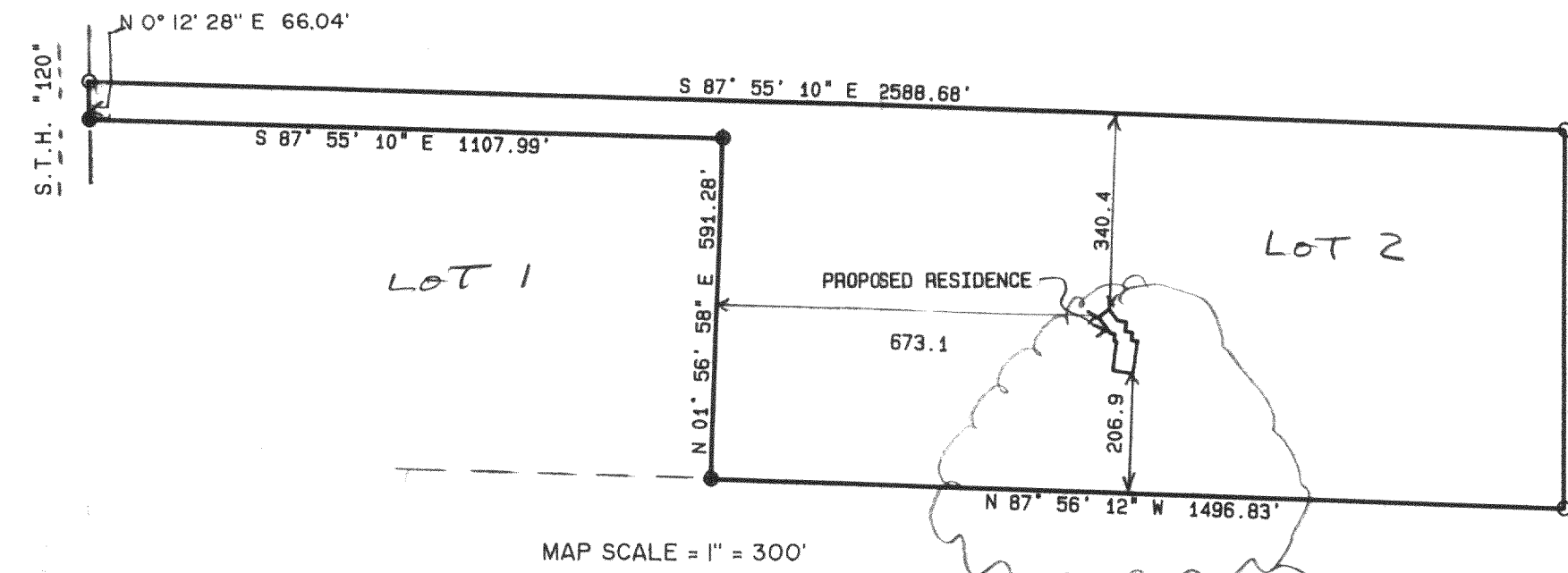

LINE	DISTANCE
L1	56.67
L2	35.00
L3	50.71
L4	5.33
L5	11.54
L6	9.27
L7	33.84
L8	24.00
L9	24.00
L10	16.00
L11	16.50
L12	13.42
L13	13.08
L14	10.25

DETAIL SCALE 1" = 40'

○ = FOUND IRON PIPE STAKE  
 ● = FOUND IRON REBAR STAKE  
 (---) = RECORDED AS

NOTE: COPIES OF THIS MAP TO WHICH THE FOLLOWING CERTIFICATE WILL APPLY ARE BLUE LINE PRINTS SHOWING SURVEYOR'S ORIGINAL SEAL AND SIGNATURE IN BLACK INK. COPIES BY ANY OTHER MEANS MAY HAVE ALTERATIONS WHICH DO NOT REPRESENT THE SURVEYOR'S WORK PRODUCT.

I HEREBY CERTIFY THAT THE ABOVE DESCRIBED PROPERTY HAS BEEN SURVEYED UNDER MY DIRECTION AND THAT THE ABOVE MAP IS A TRUE REPRESENTATION THEREOF AND SHOWS THE SIZE AND LOCATION OF THE PROPERTY AND ITS EXTERIOR BOUNDARIES. THIS SURVEY IS MADE FOR THE USE OF THE PRESENT OWNERS OF THE PROPERTY, AND ALSO THOSE WHO PURCHASE, MORTGAGE, OR GUARANTEE THE TITLE THEREIN WITHIN ONE YEAR FROM THE DATE HEREOF.

DATED: 5-20-96

*Peter S. Gordon*  
 PETER S. GORDON R.L.S. 2101

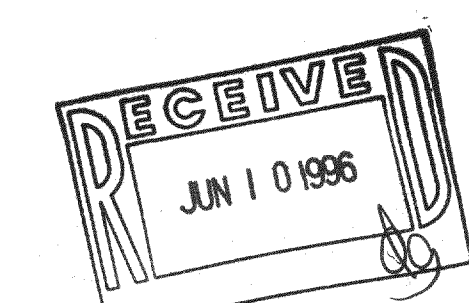
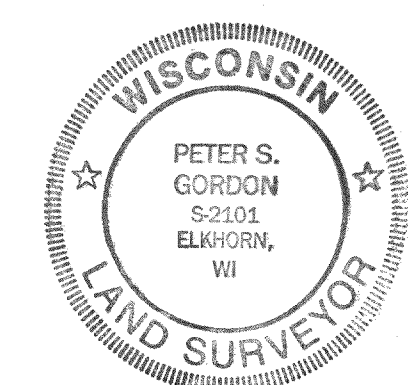

WORK ORDERED BY: MICHAEL LEATHERS  
 2211 N. NEWHALL  
 MILWAUKEE, WI. 53202

FARRIS, HANSEN & ASSOCIATES, INC.  
 Engineering, Architecture, Surveying  
 7 Ridgway Court P.O. Box 437  
 ELKHORN, WISCONSIN 53121  
 Office: (414) 723-2098  
 Fax: (414) 723-5886

REVISIONS

PROJECT NO.  
 3411.2.96  
 DATE  
 05/20/96  
 SHEET NO.  
 1 OF 1

0A-2425-Z